

LEGAL DESCRIPTION:

Lots 13 and 14, Block 141, Rearrangement of St Louis Park, Hennepin County, Minnesota.

SCOPE OF WORK & LIMITATIONS:

1. Showing the length and direction of boundary lines of the legal description listed above. The scope of our services does not include determining what you own, which is a legal matter. Please check the legal description with your records or consult with competent legal counsel, if necessary, to make sure that it is correct and that any matters of record, such as easements, that you wish to be included on the survey have been shown.
2. Showing the location of observed existing improvements we deem necessary for the survey.
3. Setting survey markers or verifying existing survey markers to establish the corners of the property.
4. Existing building dimensions and setbacks measured to outside of siding or stucco.
5. While we show a proposed location for this garage, we are not as familiar with your proposed plans as you, your architect, or the builder are. Review our proposed location of the improvements carefully to verify that they match your plans before construction begins. Also, we are not as familiar with local codes and minimum requirements as the local building and zoning officials in this community are. Be sure to show this survey to said officials, or any other officials that may have jurisdiction over the proposed improvements and obtain their approvals before beginning construction or planning improvements to the property.
6. This survey has been completed without the benefit of a current title commitment. There may be existing easements or other encumbrances that would be revealed by a current title commitment. Therefore, this survey does not purport to show any easements or encumbrances other than the ones shown hereon.

STANDARD SYMBOLS & CONVENTIONS:

"●" Denotes iron survey marker, found, unless otherwise noted.

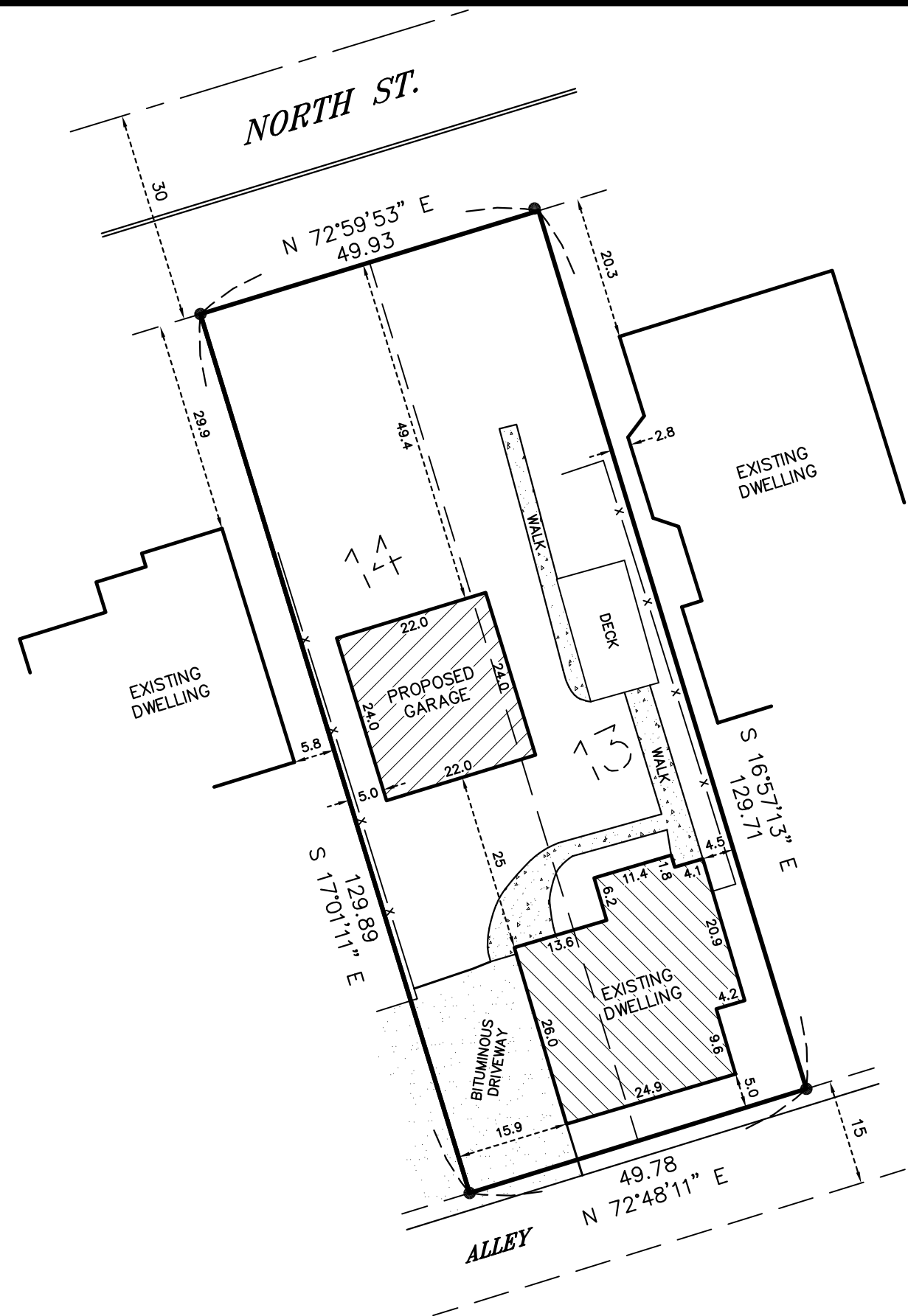

DATE	REVISION DESCRIPTION	DRAWING ORIENTATION & SCALE	CLIENT/JOB ADDRESS	Advance Surveying & Engineering, Co.	I HEREBY CERTIFY THAT THIS PLAN, SURVEY OR REPORT WAS PREPARED BY ME OR UNDER MY DIRECT SUPERVISION AND THAT I AM A DULY REGISTERED LAND SURVEYOR UNDER THE LAWS OF THE STATE OF MINNESOTA.	DATE SURVEYED:	SHEET TITLE	SHEET NO.
5/3/19	MOVE THE GARAGE TO 5 FT		HEINEN CONSTRUCTION 7627 NORTH ST. ST. LOUIS PARK, MN	17917 Highway No. 7 Minnetonka, Minnesota 55345 Phone (952) 474-7964 Web: www.advsur.com	<i>Wayne W. Preups</i> Wayne W. Preups #43503 LICENSE NO.	APRIL 2, 2019	EX./PROP. SURVEY	S1 SHEET 1 OF 1
						DATE DRAFTED:	SHEET SIZE: 11 X 17	
						APRIL 3, 2019	DRAWING NUMBER 190412 WP	